

## PRODUCT SHOWCASE

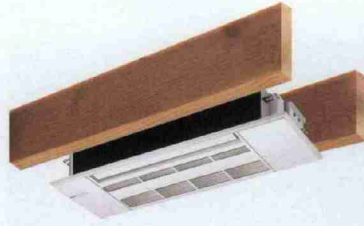

### Mitchell Andrus Studios

Helping you capture the Arts & Crafts style in your home since 1989. Custom medicine cabinets, wall mirrors, doorbells and frames to your order.  
908-930-5583; www.missionfurnishings.com



### Mitsubishi Electric Heating & Air Conditioning

No Ducts? No problem. Mitsubishi Electric Heating & Air Conditioning has a variety of ductless indoor styles that don't require ductwork in your home.  
For more information or to schedule a consultation, contact us via phone or online.  
800-433-4822; www.mitsubishicomfort.com



### Motawi Tileworks

Turn your home project into a work of art with Motawi Tileworks' intricate, hand-glazed art tile. Perfect for both individual display and installation, Motawi art tiles offer an array of impactful design accents.  
734-213-0017; www.motawi.com



### The Persian Carpet

Arts & Crafts Collection  
The most authentic and beautiful rugs in the Arts & Crafts tradition, come from our looms to your floor. View our outstanding selection online, at a dealer near you, or call for a catalog.  
919-489-8362; www.persiancarpet.com

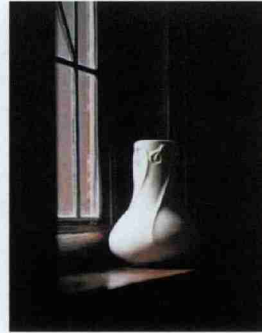

### Pewabic Pottery

Ceramic art and architectural tiles for your home, handcrafted in Detroit since 1903. Our Snowdrop vase in Birch is perfect for displaying cuttings of fresh flowers from your garden.  
313-626-2000; www.pewabic.org



### Specification Chemicals, Inc.

Nu-Wal® restoration system for damaged walls and ceilings covers and reinforces the entire surface with a fine-textured fiberglass, embedded in elastomeric adhesive. Nu-Wal® also serves as lead encapsulation and is quick, affordable, and long-lasting.  
800-247-3932  
www.spec-chem.com



### Thistle Hill Weavers

A bespoke weaving mill producing high quality historic reproduction textiles, trims and carpet for museums and private clients.  
Projects from research to installation.  
www.thistlehillweavers.com



### Vermont Soapstone

Since 1856, Vermont Soapstone's artisans have been crafting the finest custom soapstone countertops, sinks, floor tiles and home accents. We're the country's oldest, most experienced and leading supplier of soapstone. Installation is available in the Northeast, and we'll ship anywhere in North America.  
802-263-5404; www.vermontsoapstone.com

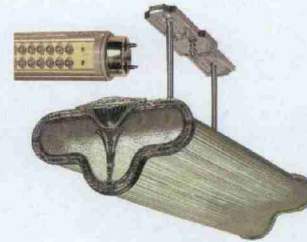

### Vintage Hardware and Lighting

Historic Lighting recreated with energy efficient LED  
255-LED is just one of our charming historic designs that meets American energy codes that are becoming standard. We build your design or convert ours. 255-LED was nominated at "Light Fair International" expo for a design award.  
www.vintagehardware.com

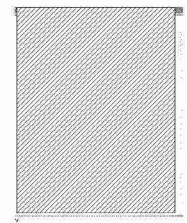



### Period Lighting Fixtures

For over 40 years Period Lighting Fixtures has made the finest in 18th and 19th century lighting reproductions. Over 200 different models reproduced from the originals in our finest American Museums. UL listed. 800-828-6990; [www.periodlighting.com](http://www.periodlighting.com)



### Sundial Wire

US-made cloth-covered electrical wire. Pulley Cord, Parallel Cord, Twisted Pair, Overbraid, single-conductor, cotton or rayon, many colors/patterns. Lamp parts: sockets, plugs, shade holders, and more. Custom pendants assembled for you. 413-582-6909; [www.sundialwire.com](http://www.sundialwire.com)

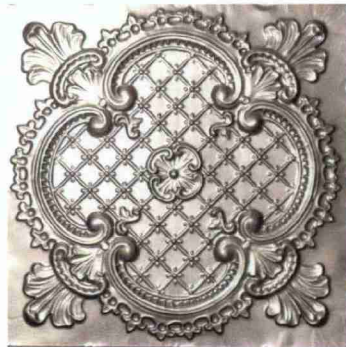

### W.F. Norman Corporation

Founded in 1898, W. F. Norman Corp. has the nation's most complete collection of quality, hand pressed ceilings, cornices, moldings, and ornaments. Call today for our catalog or view our products online! 800-641-4038; [www.wfnorman.com](http://www.wfnorman.com)